



Arkansas Speech-Language-Hearing Association

UNDER THE BIG TOP
OCTOBER 10-12, 2018



DoubleTree Hotel & Robinson Conference Center



- Early Registration Rate Deadline:
September 12
- Final Registration Deadline:
September 26
- Betty Bass Scholarship Deadline:
October 1

#ArkSHA2018

**What are you looking forward to at the 2018 Convention?
Tell us on Facebook!**

501-244-0621 • P.O. Box 24103 • Little Rock, AR 72221

Message from the President

Ashlen Thomason, PhD, CCC-SLP

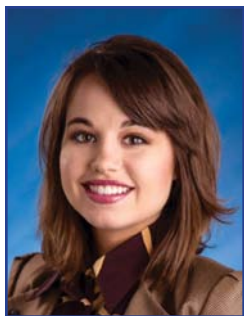

Looking for a way to invigorate your love for our field, sharpen your clinical skill set, and grow in your understanding of how to best help your clients? Join the circus!

I want to formally invite you to come “Under the Big Top” for the 2018 ArkSHA Annual Convention.

Regardless of the setting in which you work and your patient population, there is something of value to you with the variety of incredible presentations this year. Melanie Meeker and Jennifer Fisher have put together a fantastic lineup of speakers from around the nation and right here in Arkansas to bring excellent evidence-based practice information for speech-language pathology and audiology. We are thrilled that the convention is returning to Little Rock but in a fresh venue: the newly-renovated Robinson Center. Don't forget to become an ArkSHA member (if you aren't already) and register early to get the best price. I hope to see you there!

You may donate to the Betty Bass Scholarship when registering for the Convention, or online at www.arksha.org/scholarship

Message from the VP of Continuing Education

Melanie Meeker, MCD, CCC-SLP



Ladies and gentlemen, boys and girls – step right up to see everything available this October at ArkSHA Under the Big Top. I am pleased to host this year's convention in Little Rock at the DoubleTree Hotel and Robinson Conference Center. Whether your circus is in a hospital, skilled

nursing facility, school or private practice, I hope you are able to find topics on the program that are interesting, challenging, and equipping as you aim to provide the best of services to those on your caseload.

I am very excited about this year's slate of speakers which features a great blend of local talent and nationally-known experts in their fields. Based on your feedback last year, we are offering additional sessions on fluency, AAC, and practice with autism spectrum disorders. For attendees who work primarily with adults, you'll see sessions on dysphagia, voice evaluation and treatment, and neurocognitive impairment. All of us can benefit from the insights on ethical practice that will be presented by newly-minted ASHA Fellow Dr. Lissa Power-deFur.

If you have found yourself asking, “What does ArkSHA do for me?” or “What are the benefits of ArkSHA membership?” please be sure to attend Wednesday night's Keynote Address. Former ArkSHA Ringmasters Dr. Jeff Adams and Melodee Owens along with Cheri Stevenson and Aletha Cook will bring you the latest breaking news on Medicare and Medicaid updates in the state. ArkSHA has been very busy working on behalf of you and your clients. We'll pop the corn if you'll come hear all about it.

Convention attendees will be able to earn a total of 14 hours in ASHA CEs. As in previous years, registration materials will be available at check in and speaker handouts will be available for purchase or on the website for printing ahead of time. Please follow ArkSHA's Facebook page for regular updates and sneak peeks into the convention agenda.

I look forward to seeing you Under the Big Top!

ARKSHA BOARD

PRESIDENT

Ashlen Thomason

PRESIDENT-ELECT

LeeAnn Griffith

TREASURER

Amy Shollenbarger

SECRETARY

Charity Avery

IMMEDIATE PAST PRESIDENT

Jeffrey Adams

VICE PRESIDENT AUDIOLOGY & HEARING SERVICES

Clifford Franklin

VICE PRESIDENT SPEECH-LANGUAGE PATHOLOGY SERVICES

Chenell Loudermill

VICE PRESIDENT CONTINUING EDUCATION

Melanie Meeker

VICE PRESIDENT - ELECT CONTINUING EDUCATION

Jennifer Fisher

2018 ArkSHA Convention At-A-Glance

Program and Speakers subject to change.

All abstracts, learning objectives and speaker disclosures can be found on the ArkSHA website, www.arksha.org.

Wednesday, October 10

- 3:00-4:00 **ArkSHA Annual Business Meeting**
- 4:00-5:30 **Registration** - 2nd Floor DoubleTree Hotel
- 5:30-8:30 **Jeff Adams, EdD, CCC-SLP, Melodee Owens, MS, CCC-SLP, Cheri Stevenson, MS, CCC-SLP, Aletha Cook, MS, CCC-SLP**
Four Ring Circus - A Systemic View of Service Delivery, Funding, Data Collection, and Advocacy for Audiologists and Speech-Language Pathologists

3
CREDIT
HOURS

Thursday, October 11

- 7:30 **Registration** - 2nd Floor DoubleTree Hotel
- 7:30-6:00 **Exhibits** - DoubleTree Hotel Ballroom
- 8:00-9:30 **Awards Ceremony & Opening Session**
Lissa Power-deFur, PhD, CCC-SLP
Decision-Making: What Science Tells Us About Approaching Ethical Dilemmas
- 9:30-10:00 **Break**
- 10:00-1:00 **Featured Presentations**
Craig Coleman, MA, CCC-SLP
Mary Weidner, PhD, CCC-SLP
Assessment & Treatment of Preschool Children who Stutter
Paula Leslie, PhD, MA, FRCSLT, CCC-SLP
*Ethics in practice: What Can We Learn From the End of Life? PART 1**
Chris Bugaj, MA, CCC-SLP
Necessary Components of Successful AAC Consideration & Implementation
Nan Thompson, MS, CCC-SLP, LSLs-Cert. AVT
Listening 2 Learn: Creating Successful Early Language Learners
Jill Fitzpatrick, MA, CCC-SLP,
Adrian Williamson III, MD
Voice Disorders: Evaluation Techniques
- 1:00-2:00 **Lunch**
- 2:00-5:30 **Featured Presentations** (will include 30 min. break)
Craig Coleman, MA, CCC-SLP
Mary Weidner, PhD, CCC-SLP
Assessment and Treatment of School-Age Children and Adolescent Children who Stutter
Paula Leslie, PhD, MA, FRCSLT, CCC-SLP
*Ethics in practice: What Can We Learn From the End of Life? PART 2**
Chris Bugaj, MA, CCC-SLP
30 Strategies to Design Inclusive and Awesome Educational Experiences
Nan Thompson, MS, CCC-SLP, LSLs-Cert. AVT
Improving Language and Listening Outcomes for Children with Hearing Loss in the Classroom
Jill Fitzpatrick, MA, CCC-SLP,
Adrian Williamson III, MD
Voice Disorders: Treatment Techniques
- 5:30-7:00 **Scholarship Fundraising Social**
Robinson Conference Center

1
CREDIT
HOUR

3
CREDIT
HOURS

3
CREDIT
HOURS

Friday, October 12

- 7:30-12:00 **Exhibits** - DoubleTree Hotel Ballroom
- 8:00-10:00 **Professional Presentations**
Vanessa Boomer, EdS, CCC-SLP
Feeding, Swallowing and IDEA: Where does the SLP fit in?
Pamela Wiley, PhD, Lt. Stan Campbell
Spectrum Shield: ASD Safety with Law Enforcement
Maria Romero, MS, CCC-SLP,
Amy Faith, MS, CCC-SLP
Evaluation Strategies for Bilingual Children
Valarie Fleming, PhD, CCC-SLP
Mild Cognitive Impairment: What do we know?
Lissa Power-deFur, PhD, CCC-SLP
Resolving Ethical Dilemmas: Striving for "win-win"
Clinic Directors: Arianne Pait, MA, CCC-SLP,
Chenell Loudermill, PhD, CCC-SLP,
Jan Traugher, MS, CCC-SLP,
Jennifer Fisher, MS, CCC-SLP,
Aletha Cook, MS, CCC-SLP
Fostering Clinical Thinking and Feedback Reception to Develop Excellent Future Clinicians
- 10:00-10:15 **Break**
- 10:15-11:15 **Professional Presentations**
Dana Moser, PhD, CCC-SLP
Asphasia Book Club: Exploring the Impact of Group Participation
Greg Robinson, PhD, CCC-SLP
Transgender Voice and Communication Therapy
Valarie Fleming, PhD, CCC-SLP
*Assessment and Clinical Management of Mild Cognitive Impairment: PART 1**
Lissa Power-deFur, PhD, CCC-SLP
Ethics and Special Education Requirements: Conflict and Resolution
Pamela Wiley, PhD, Lt. Stan Campbell
Spectrum Shield: ASD Safety with Law Enforcement
Student Presentations**
Amy Meek, Bayley Politte,
Brooke Myrick, Lauren Burkhalter
- 11:15-11:30 **Break**
- 11:30-12:30 **Professional Presentations**
Elizabeth Cleveland, MS, CCC-SLP
Fetal Alcohol Spectrum Disorders: From a Therapist's Perspective
Valarie Fleming, PhD, CCC-SLP
*Assessment and Clinical Management of Mild Cognitive Impairment: PART 2**
Melissa Spence, EdS, CCC-SLP
Writing Measurable Goals and Objectives for Everyday Practice
Becky Mitchum, MS, CCC-SLP
In Favor of Inpatient Rehab: Case Study of Catastrophic Brain Injury
Student Presentations**
Mary Gilmore, Prudence Mortoti, Travis Nodine

2
CREDIT
HOURS

1
CREDIT
HOUR

1
CREDIT
HOUR

*Sessions indicated as PART 1 & PART 2 are best if attending both sessions.

** Student presentation titles & abstracts can be found on the ArkSHA website (as well as all session abstracts).

If you would like to receive AAA CEs, please contact the office prior to September 15 to receive the necessary information.

Featured Convention Speakers



Lissa Power-deFur, PhD, CCC-SLP, is Professor of Communication Sciences and Disorders at Longwood University in Virginia, where she has taught the course “Ethics and Professional Issues” since the program’s inception in 2006. She has served as a member of the ASHA Board of Ethics and on the ASHA Board of Directors as Vice President of Standards and Ethics in Speech-Language Pathology (2014-16). She

has been an active volunteer for the Speech-Language-Hearing Association of Virginia as well as for ASHA. She has presented on ethical decision-making nationally and through on-line professional development. She is an ASHA-Fellow.



Paula Leslie, PhD, MA (Bioethics), FRCSLT, CCC-SLP, supports clinicians from the local to international level in complex clinical decision-making, ethics and end of life decisions in vulnerable populations. Dr. Leslie is a professor at the University of Pittsburgh and director of the Clinical Doctorate in Medical Speech-Language Pathology. Dr. Leslie is a member of ASHA SIG 15 (Gerontology) Coordinating

Committee, on the editorial board of ASHA SIG 13 (Swallowing and Swallowing Disorders). She is a full member of the Dysphagia Research Society (USA) and a founding member and current Scientific Chairperson of the UK Swallow Research Group.



Co-Sponsored by Arkansas Children’s Hospital

Nanette Thompson, MS, CCC-SLP, LSLS-Cert. AVT, specializes in working with deaf/hard of hearing children for over 25 years. She provides diagnostic services and weekly speech, language, and listening therapy to families, children, and adults. She provides mentoring to professionals and school districts across the US

working to improve listening and spoken language outcomes for children with hearing loss. She recently founded Listening 2 Learn and works closely with University of Colorado Hospital and the Rocky Mountain Ear Center.



Christopher R. Bugaj, MA, CCC-SLP, is a founding member of the Assistive Technology Team for Loudoun County Public Schools. Chris hosts The A.T.TIPSCAST (www.attipscast.com), a multi-award winning podcast featuring strategies to design educational experiences and co-hosts the Talking With Tech (www.talkingwithtech.net) podcast featuring interviews and conversations

about augmentative and alternative communication. Chris has presented over 250 live or digital sessions at local, regional, state, national and international events, including TEDx, all of which are listed at <http://bit.ly/bugajpresentations>.



Jill Fitzpatrick, MA, CCC-SLP, specializes in voice, swallowing, head and neck cancer, and airway disorders at Arkansas Otolaryngology Center in Little Rock, Arkansas. Prior to joining AOC in 2007, Jill worked at Baptist Health Rehabilitation Institute in Little Rock, Arkansas, for 14 years. Jill is an adjunct clinical instructor at the University of Central Arkansas and teaches the voice disorders class. She has

been a clinical supervisor to students from universities all across Arkansas since 1994.



Adrian Williamson, III, MD, is an otolaryngologist with Arkansas Otolaryngology Center in Little Rock, Arkansas. He received his medical degree from Tulane University School of Medicine in 1985. He completed his Otolaryngology- Head and Neck Surgery residency at Tulane in New Orleans, Louisiana, in 1991. Dr. Williamson is a general ENT whose areas of interest include voice disorders and pediatrics. Dr. Williamson

runs a specialty voice, swallowing and airway clinic every Thursday in conjunction with Jill Fitzpatrick



Pamela Wiley, PhD, is the President of the Los Angeles Speech and Language Therapy Center, Inc. established in 1979. Dr. Wiley and her culturally and linguistically diverse staff of speech-language pathologists and early interventionists provide innovative programs and treatment to families. As a result, Dr. Wiley has established long term relationships with her children and families. In 2017, she

focused her attention on her young adults with autism and safety with law enforcement. She recently partnered with Lt. Stan Campbell to offer weekend long trainings for males 18 yrs. and older. Her overall objective is to promote trust, greater awareness and positive dialogue to ensure the safety of all individuals with autism.



Stan Campbell is the COO of CCW Safe, a national legal defense membership organization for licensed concealed weapon carriers. Stan is known for his teaching experience as a law enforcement instructor and has personally trained over 4,000 uniformed officers and criminal justice professionals across the nation in the proper use of force, defensive tactics and how to deescalate potentially violent

encounters. Stan recently introduced D.O.P.E. (Deescalating Office Patrol Encounters) a comprehensive training and awareness program sharing industry tips and personal training advice to citizens and police officers simultaneously.



Valarie Fleming, PhD, CCC-SLP, is Chair and Associate Professor in the Dept. of Communication Disorders at Texas State University. She is the Director and Principal Investigator of the Cognitive-Communication Laboratory and she teaches courses in adult neurogenetics and swallowing disorders. As a certified SLP, she has rehabilitative experience with adolescents and adults in acute care, skilled nursing facilities, and outpatient settings. Her research focuses on cognitive and linguistic aging, and mild cognitive impairment/Alzheimer’s disease.

PLEASE NOTE:

ArkSHA will NOT be preapproving sessions with AAA. If you would like AAA credit, please contact the ArkSHA office at 501-244-0621 ASAP on how to proceed.

CALL FOR 2018 BETTY BASS STUDENT SCHOLARSHIP APPLICATIONS

As the 2018-2019 academic year approaches, one of the greatest stressors for many students enrolled in Communication Sciences and Disorders graduate programs is figuring out how to pay for their education. You don't have to look far to find headlines about how the cost of higher education has significantly surpassed that of inflation over the past two decades.

For one ArkSHA graduate student member, some of the rising costs will be offset by receiving the 2018 Betty Bass Student Scholarship. To be considered for this award, the applicant must be enrolled in a Communication Sciences and Disorders graduate program in Arkansas, and be an Arkansas resident. Additional and more specific guidelines can be obtained from the ArkSHA website: www.arksha.org

The deadline for the receipt of application materials is October 1, 2018.

For more information, please contact ArkSHA at (501) 244-0621 or arksha@arksha.org



Craig Coleman, MA, CCC-SLP, BCS-F, is an assistant professor at Marshall University and Chair of Graduate Admissions in the Department of Communication Disorders. Craig is a Board-Certified Specialist in Fluency Disorders. Prior to joining the Marshall faculty, Craig spent over twelve years serving as Clinical Coordinator and Co-Director of the Stuttering Center at Children's Hospital of Pittsburgh. Craig is currently serving as Coordinator of ASHA Special Interest Group-4 (Fluency and Fluency Disorders). Craig is a co-founder of MC Speech Books, where he has co-authored three children's books on stuttering. Craig collaborated on the child versions of the Overall Assessment of the Child's Experience of Stuttering (OASES), which assesses the affective and cognitive components of stuttering.



Mary Weidner, PhD, CCC-SLP, is an assistant professor in the Department of Communication Disorders. Dr. Weidner's area of research focuses on measuring and changing children's attitudes toward peers with communication disorders. She developed the Attitude Change and Tolerance program (InterACT), an educational program that teaches children about awareness

and acceptance of human differences. She teaches courses in speech, language, research, and counseling at the undergraduate and graduate levels. Dr. Weidner co-directs Stuttering U., a summer camp for children who stutter and their families. Prior to coming to Marshall, she worked clinically at Children's Hospital of Pittsburgh.

Convention Highlights

ArkSHA'S ANNUAL BUSINESS MEETING
Wednesday, October 10, 3:00 pm

Join the ArkSHA Board of Directors and fellow members for the Association's Annual Business Meeting. The 2019 slate of officers will be presented.

OPENING SESSION & AWARDS CEREMONY
Thursday, October 11
8:00 am - 9:30 am

SCHOLARSHIP FUNDRAISER & SOCIAL
Thursday, October 11
Robinson Conference Center
5:30 pm - 7:00 pm
Silent Auction (please consider donating an item)
Appetizers • Cocktails • Networking

EXHIBITS
Thursday, 7:30 am - 6:00 pm & Friday, 7:30 am - Noon

...AND MUCH MORE!!

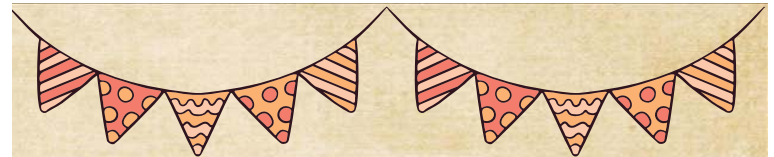

**Thank you to the
Little Rock Police
Department**

**Sponsoring
Pamela Wiley and
Lt. Stan Campbell**



Arkansas Speech-Language-Hearing Association

P.O. Box 24103, Little Rock, AR 72221 • 501-244-0621

APPLICATION FOR MEMBERSHIP

First Name _____ Middle _____ Last Name _____

Recruited/Referred by _____

APPLYING FOR:

_____ Full member, Speech-Language Pathologist - \$60.00 SLP # _____

Requires a Master's degree or higher in Speech-language Pathology & adherence to the Code of Ethics adopted in 1991 (if renewing after February 15, add \$10)

_____ Full member, Audiologist - \$60.00 AUD # _____

Requires a Master's degree or higher in Audiology & adherence to the Code of Ethics adopted in 1991 (if renewing after February 15, add \$10)

_____ Associate member - \$45.00

Requires an undergraduate degree in speech or hearing or an allied Profession. Must abide by the spirit of the Code of Ethics (if renewing after February 15, add \$10)

_____ Student member - \$25.00

Requires full-time enrollment in speech-language pathology or audiology

Former Student Members will receive a \$10.00 discount on initial Full member dues provided they have current student membership status when they apply.

Home Address _____ City _____ State _____ Zip _____

Cell Phone _____ Email Address _____

Place of Employment _____

Address _____ City _____ State _____ Zip _____

Work Phone _____ Fax _____

Full & Associate Members: Academic Degree _____ Year _____ Institution _____

CERTIFICATION/LICENSURE (check all that apply)

_____ ASHA CCC-SLP _____ ASHA CCC-A _____ ASHA CF-SLP

_____ AR Licensure, SLP _____ AR Licensure, A _____ Public School Certification/Licensure

Student Members:

A. I am currently a full-time undergraduate/graduate (circle one) student at: _____
(name of university)

B. Estimated date of graduation: _____

C. Signature of Program Chair or Advisor: _____

** Membership dues are not deductible as charitable contributions for federal income tax purposes. In addition 15 % of your dues spent for governmental relations are not deductible as a business expense.*

SEND APPLICATION & DUES TO:

ArkSHA
P.O. Box 24103
Little Rock, AR 72221
FAX: 501-224-0988

Check #: _____
Visa/ MasterCard #: _____ - _____ - _____ - _____
Exp. Date: _____ CVV: _____
Name on Card: _____
Billing Address (if diff from above):

2018 ArkSHA CONVENTION October 10-12, 2018

DoubleTree Hotel & Robinson Conference Center Little Rock, Arkansas

Cancellations: A refund less a \$25 processing fee will be issued if the ArkSHA Office is notified in writing by September 30, 2018. No refunds will be issued after September 30, 2018.

REGISTER ONLINE AT WWW.ARKSHA.ORG

ATTENDEE INFORMATION

Name: _____
 SLP #: _____ AUD #: _____
 Mailing Address: _____
 City: _____ State: _____ Zip Code: _____
 Email: _____
 Work Phone: _____ Cell Phone: _____
 Employer: _____

REGISTRATION FEES

* In order to qualify for the member rate, you must be a 2018 ArkSHA member.
 ** Onsite registrants will not receive a lunch on Thursday. If you do not register by September 26, you must register onsite.

	Early Registration On or Before 9/12	Regular Registration On or Before 9/26	**Onsite	Amount
*ArkSHA Member	\$160	\$195	\$210	\$
Non-Member	\$275	\$310	\$325	\$
*Student Member	\$50	\$65	\$80	\$
Student Non-Member	\$100	\$115	\$130	\$
2018 ArkSHA Membership Dues (\$70/Renewing, \$60/NEW, \$25/Student)				\$
Printed Session Handouts (fee \$10) - Also available at www.arksha.org				\$
T-shirt (short sleeve: \$10) <input type="checkbox"/> S <input type="checkbox"/> M <input type="checkbox"/> L <input type="checkbox"/> XL <input type="checkbox"/> 2XL (add \$3) <input type="checkbox"/> 3XL (add \$3)				\$
Betty Bass Scholarship Contribution <input type="checkbox"/> In Honor <input type="checkbox"/> In Memory of _____				\$
50/50 Scholarship Drawing: \$10/6 tickets \$20/15 tickets				\$
No confirmation of your registration will be sent.			TOTAL PAYMENT	\$

FOOD WILL BE ORDERED BASED ON THE FOLLOWING RESPONSES:

- I plan to attend the Thursday lunch (included in convention fee).
Special dietary needs: _____
 I plan to attend the Thursday Social (included in convention fee).

Make Checks Payable to: ArkSHA
 Mail with form to: ArkSHA
 P.O. Box 24103
 Little Rock, AR 72221
 Or FAX to (501) 224-0988

Check #: _____
 (\$5 Credit card processing fee per individual on each registration)
 Visa/MasterCard # _____ - _____ - _____
 Exp Date: _____ CVV: _____
 Name on Card: _____
 Billing Address (if diff from above): _____

CONTINUING EDUCATION INFORMATION



The Arkansas Speech-Language-Hearing Association is approved by the Continuing Education Board of the American Speech-Language-Hearing Association (ASHA) to provide continuing education activities in speech-language pathology and audiology. See course information for number of ASHA CEUs, instructional level and content area. ASHA CE Provider approval does not imply endorsement of course content, specific products or clinical procedures.

CONTINUING PROFESSIONAL EDUCATION (CPE's) - Regular convention sessions have been submitted for up to 14.0 CPEs (dependent upon which sessions you choose to attend). The yearly minimum standard currently required by the Arkansas Board of Examiners in Speech-Language Pathology and Audiology is 10.0 CPEs. ArkSHA approval of continuing education sponsorship does not imply endorsement of course content, specific products, or clinical procedures.

ASHA CONTINUING EDUCATION UNITS (CEU's) - This program is offered for up to 1.4 CEUs (intermediate level, professional area).

SESSION CHOICES

Please take a moment to check the convention session that you plan to attend. Your selection will assist in making speaker room assignments.

WEDNESDAY, 5:30 - 8:30 pm

- Jeff Adams, Melodee Owens,
 Cheri Stevenson, Aletha Cook

THURSDAY:

8:00 - 9:30

- Awards & Opening Session
 Lissa Power-deFur

10:00 - 1:00 - Choose ONE

- Craig Coleman, Mary Weidner
 Paula Leslie
 Chris Bugaj
 Nan Thompson
 Jill Fitzpatrick, Adrian Williamson

2:00 - 5:30 - Choose ONE

- Craig Coleman, Mary Weidner
 Paula Leslie
 Chris Bugaj
 Nan Thompson
 Jill Fitzpatrick, Adrian Williamson

FRIDAY:

8:00 - 10:00 - Choose ONE

- Vanessa Boomer
 Pamela Wiley, Stan Campbell
 Maria Romero, Amy Faith
 Valarie Fleming
 Lissa Power-deFur
 Clinic Directors

10:15 - 11:15 - Choose ONE

- Dana Moser
 Greg Robinson
 Valarie Fleming
 Lissa Power-deFur
 Pamela Wiley, Stan Campbell
 Student Presentations

11:30 - 12:30 - Choose ONE

- Elizabeth Cleveland
 Valarie Fleming
 Melissa Spence
 Becky Mitchum
 Student Presentations



Arkansas Speech-Language-Hearing Association

2018 ArkSHA Convention - Under the Big Top!
Arkansas Speech-Language-Hearing Association
P.O. Box 24103
Little Rock, AR 72221

ArkSHA 2018 Convention

Online Registration Available! www.arksha.org

Hotel Accommodations



FOR RESERVATIONS
Call: (501) 372-4371

Or go to: www.arksha.org/convention

By September 27
\$132 - Single
\$142 - Double

THURSDAY LUNCH

Lunch will be provided Thursday to those who **pre-register by September 26** and indicate they would like a lunch. (Please note that you will have only an hour for lunch.) ArkSHA will not be able to order lunches for attendees who register onsite.

SESSION HANDOUTS

Handouts will be available online at www.arksha.org two weeks prior to and two weeks after the convention.

CONVENTION ATTIRE

Dress in layers! Rooms may be cool. Business casual is appropriate throughout the conference.

CONVENTION T-SHIRTS

Order your convention t-shirt now!
Select size & quantity on registration form.

50/50 SCHOLARSHIP DRAWING

\$20/15 tickets
\$10/6 tickets

Drawing to be held at the Scholarship Fundraiser & Social on Thursday evening. You must be present to win. Winner gets 50% of all money raised!

AAA CEUs

If you would like to receive credit with AAA, please contact the office at 501-244-0621.